1

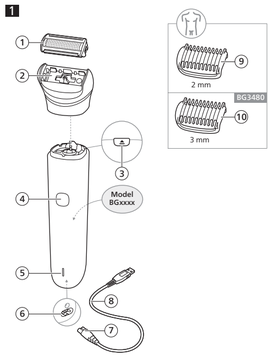

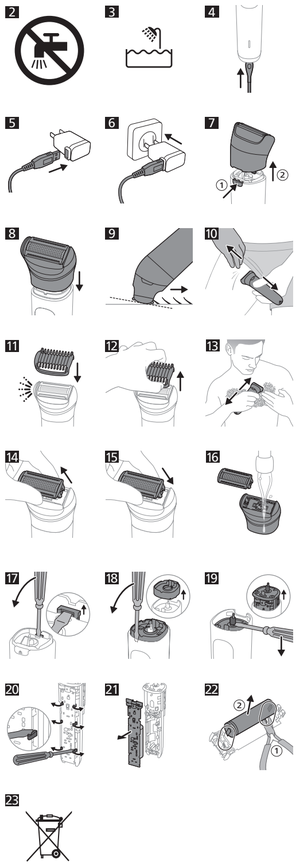

English

Important safety information

Read this important information carefully before you use the appliance and its accessories and save it for future reference. The accessories supplied may vary for different products.

Warning

- To charge the product, only use a certified safety extra low voltage (SELV) supply unit with output rating 5 V, ≥ 1 A. For safe charging in a moist environment (e.g. in a bathroom), only use an IPX4 (splash-proof) supply unit. A suitable supply unit (e.g. Philips HQ87) is available via www.philips.com/support. If you need support finding the correct USB supply unit, contact the Consumer Care Center in your country (see the international warranty leaflet for contact details). Using a non-certified supply unit may cause hazards or serious injuries.
- Keep the USB cable and the USB supply unit dry (Fig. 2).
- This appliance is waterproof (Fig. 3). It is suitable for use in the bath or shower and for cleaning under the tap. For safety reasons, the appliance can therefore only be used without cord.
- This appliance can be used by children aged from 8 years and above and persons with reduced physical, sensory or mental capabilities or lack of experience and knowledge if they have been given supervision or instruction concerning use of the appliance in a safe way and understand the hazards involved. Children shall not play with the appliance. Cleaning and user maintenance shall not be made by children without supervision.
- Do not modify the supply unit.
- Do not use the supply unit in or near wall sockets that contain an electric air freshener to prevent irreparable damage to the supply unit.
- Do not use a damaged appliance. Replace damaged parts with new Philips parts.
- Because of hygiene, only one person should use the appliance.
- Unplug the appliance before cleaning it with water.
- Only use cold or lukewarm water to clean the appliance.
- Never use compressed air, scouring pads, abrasive cleaning agents or aggressive liquids to clean the appliance.
- Only use original Philips accessories or consumables.
- Charge, use and store the product at a temperature between 10 °C and 35 °C.
- Keep product and batteries away from fire and do not expose them to direct sunlight or high temperatures.
- If the product becomes abnormally hot or smelly, changes color or if charging takes longer than usual, stop using and charging the product and contact Philips.
- Do not place products and their batteries in microwave ovens or on induction cookers.
- Do not open, modify, pierce, damage or dismantle the product or battery to prevent batteries from heating up or releasing toxic or hazardous substances. Do not short-circuit, overcharge or reverse charge batteries.
- If batteries are damaged or leaking, avoid contact with the skin or eyes. If this occurs, immediately rinse well with water and seek medical care.

Electromagnetic fields (EMF)

This Philips appliance complies with all applicable standards and regulations regarding exposure to electromagnetic fields.

Introduction

Congratulations on your purchase and welcome to Philips.
To fully benefit from the support that Philips offers, register your product at **www.philips.com/welcome**.

You can find the model number on the back of your product.

The full model number (e.g. BG1234/56) is located on the bottom of the packaging, your receipt or order confirmation.

IMPORTANT TO KNOW

- Charge the appliance fully before you use it for the first time.

- This appliance is waterproof (Fig. 3). It is suitable for use in the bath or shower and for cleaning under the tap.
- For safety reasons, the appliance can only be used without cord.
- You can use the appliance wet or dry to shave or trim hair on all parts of the body below the neckline. The appliance is not intended for shaving or trimming your face or head.
- While the appliance can be used both wet and dry, we recommend using it on clean, dry hair, as wet hair tends to stick to the body.
- Always check the shaving head, the trimming head and the cutting units before use to make sure they are clean, in good condition and not damaged or worn. A damaged part can cause skin irritation and reduced product performance.
- Whenever possible, stretch the skin with your free hand for easier shaving or trimming.
- Clean the appliance after each use (see 'Cleaning').

General description (Fig. 1)

1 Cutting unit of shaving head
2 Shaving head
3 Release button
4 On/off button
5 Battery status indicator
6 Socket for small plug
7 Small plug
8 USB cable

Note: The USB supply unit is not provided. A suitable USB supply unit (e.g. Philips HQ87) is available via www.philips.com/support.

9 Shaving comb 2 mm
10 Shaving comb 3 mm (only with model BG3480)
Not shown: cleaning brush

Charging

- Charging or using the appliance at temperatures below 10 °C or higher than 35 °C adversely affects the lifespan of the battery.
- If the appliance is subjected to a major change in temperature, pressure or humidity, let the appliance acclimatize for 30 minutes before use.

Battery status indicator

Battery status	Indicator mode
Almost empty	Flashing orange light
Charging	Flashing white light
Fully charged	Solid white light

Note: Approx. 60 seconds after the battery is fully charged, the battery status indicator switches off automatically.

Charge the appliance before first use and when the battery status indicator shows that the battery is almost empty. When the appliance has charged for 60 minutes, it has an operating time of up to 100 minutes.

Warning: Keep the USB cable and the USB supply unit dry (Fig. 2).

1 Make sure the appliance is switched off.
2 Insert the small plug of the USB cable into the socket in the bottom of the appliance (Fig. 4).
3 Insert the USB plug into the USB supply unit (not provided) (Fig. 5).
4 Insert the USB supply unit into the wall socket (Fig. 6).
5 After charging, remove the USB supply unit from the wall socket and pull the small plug out of the appliance.

Using the appliance

Always check the appliance and all accessories before use. Do not use the appliance or any accessory if it is damaged, as this may cause injury. Always replace a damaged part with one of the original type.

Because of hygiene, only one person should use the appliance.

Detaching and attaching the shaving head

1 To detach the shaving head from the appliance, press the release button at the back of the handle and gently lift the head off the handle (Fig. 7).
2 To attach the shaving head onto the appliance, align the head with the top of the handle and gently press it down until it clicks into place (Fig. 8).

Switching the appliance on and off

To switch the appliance on or off, press the on/off button once.

Shaving

- When shaving sensitive areas for the first time, you may experience some discomfort, irritation or reddening of the skin. This is normal as your skin needs time to adjust to shaving.
- For fast shaving, hold the appliance in such a way that both the front teeth and the cutting unit of shaving head touch the skin. This allows you to catch both short and long hairs in each stroke (Fig. 9).
- If your hair is longer than 10 mm, pre-trim your hair to a shorter length first for optimum shaving results.

Shaving body hair

Use the shaving head to shave body hair below the neckline.

1 Attach the shaving head onto the appliance (see 'Detaching and attaching the shaving head').
2 Switch on the appliance.
3 Stretch your skin with your free hand. Place the shaving head in such a way so that both the front teeth and the cutting unit of shaving head touch the skin. Gently press the shaving head onto the skin and move it slowly and smoothly against the direction of hair growth (Fig. 10).

Do not press too hard. Too much pressure can distort the cutting unit of shaving head and cause skin irritation.

The shaving head is bi-directional, which means that you can shave by moving the appliance up and down. Shave against the direction of hair growth for optimal performance.

4 Switch off and clean the appliance after each use (see 'Cleaning').

Shaving combs

You can attach a shaving comb onto the shaving head to trim hairs to an even length. The numbers on the combs correspond to the remaining hair length in millimeters.

Attaching and detaching shaving combs

1 To attach a shaving comb onto the shaving head, align the indent in the comb with the notch on the back of the shaving head. Then simply snap the comb onto the shaving head ('click') (Fig. 11).
2 To detach the shaving comb from the shaving head, place a fingernail between the comb and the shaving head to the left or right of the notch on the back. Then pull the back of the comb upwards (Fig. 12).

Do not pull at the sides or teeth of the shaving comb to remove it.

Trimming with a shaving comb

1 Attach the shaving comb onto the shaving head (see 'Attaching and detaching shaving combs').
2 Switch on the appliance.
3 Move the appliance slowly and with light pressure against the direction of hair growth (Fig. 13).
4 Switch off and clean the appliance after each use (see 'Cleaning').

The comb is bi-directional, which means that you can move the appliance up and down while shaving. Shave against the direction of hair growth for optimal performance.

Detaching and attaching the cutting unit of shaving head

Detach the cutting unit of shaving head for thorough cleaning or to replace a worn cutting unit (see 'Replacement').

The cutting unit of shaving head is a precision part. Handle it with care.

Hold the cutting unit of shaving head by its plastic housing only (Fig. 14).

1 To detach the cutting unit from the shaving head, hold the plastic housing of the cutting unit on both sides and gently pull it out of the shaving head (Fig. 14).
2 To attach the cutting unit onto the shaving head, align the cutting unit with the shaving head and snap it into place (Fig. 15).

Cleaning

Switch off the appliance before removing or attaching attachments.

Only use cold or lukewarm water to clean the appliance.

Never use scouring pads, abrasive cleaning agents or aggressive liquids such as petrol or acetone to clean the appliance.

Never dry the cutting units with a towel or tissue, as they may get caught in the teeth and cause damage.

Cleaning the shaving head

Do not clean the cutting unit of shaving head with the brush. The brush can be used for all other parts and attachments.

1 Switch off the appliance.
2 Detach the shaving head from the appliance (see 'Detaching and attaching the shaving head').
3 Remove the cutting unit from the shaving head (see 'Detaching and attaching the cutting unit of shaving head'). Clean the hair chamber with the brush.
4 Rinse the cutting unit and the shaving head under the tap (Fig. 16).
5 Carefully shake off excess water and let all parts air dry completely.

Storage

Note: Do not place or store the appliance where it can fall or be pulled into a tub or sink, water or other liquid while plugged in.

- Make sure that the appliance is switched off and that the USB supply unit has been removed from the wall socket and from the appliance.
- Do not wrap the USB cable around the appliance when storing.
- Attach a shaving comb onto the shaving head to protect the cutting unit during storage.

Assistance

For all product support, please visit **www.philips.com/support**.

Ordering accessories

To buy accessories or spare parts, visit **www.philips.com/parts-and-accessories** or go to your Philips dealer. You can also contact the Philips Consumer Care Center in your country (see the international warranty leaflet for contact details).
The following accessories are available:
- Cutting unit of shaving head: model BG2010/43.

Replacement

Replacing the cutting unit of shaving head

For maximum shaving performance, we advise you to replace the cutting unit of shaving head every year (model BG2010/43).
If the the cutting unit is worn or damaged, do not use the appliance and replace it immediately. Always replace the cutting unit of shaving head with the original Philips accessory.

1 Switch off the appliance and disconnect it from the power outlet.
2 Remove the cutting unit from the shaving head by pulling it off the appliance.
3 Place the new cutting unit onto the shaving head by snapping it into place. You will hear a click.
4 After replacing the cutting unit, make sure that the shaving head is firmly attached before using the appliance.

Removal of built-in rechargeable battery

The built-in rechargeable battery must be removed when the appliance is discarded. Before removing the battery, make sure that the appliance is disconnected from the wall socket and that the battery is completely empty.

Take any necessary safety precautions when you handle tools to open the appliance and when you dispose of the rechargeable battery.

When you handle batteries, make sure that your hands, the product and the batteries are dry.

To avoid accidental short-circuiting of batteries after removal, do not let battery terminals come into contact with metal objects (e.g. coins, hairpins, rings). Do not wrap batteries in aluminum foil. Tape battery terminals or put batteries in a plastic bag before you discard them.

1 Detach the shaving head from the handle (Fig. 7).
2 Use a flathead screwdriver to lift up the head interface key (Fig. 17).
3 Insert a flathead screw into the cavity at the front of the handle. Then lift and remove the head interface module (Fig. 18).
4 Insert a flathead screwdriver underneath the driving spindle and pull out the inner tube from the handle (Fig. 19).
5 Use the flathead screwdriver to undo the six snap connections holding the printed circuit board in the frame (Fig. 20).
6 Remove the printed circuit board including the battery (Fig. 21).
7 Detach the battery from the printed circuit board (Fig. 22). You can now dispose of the rechargeable battery.

Recycling

- This symbol means that electrical products and batteries shall not be disposed of with normal household waste (Fig. 23).
- Follow your country's rules for the separate collection of electrical products and batteries.